

# Boven de starren

Arr. Henk Dubbink

Trompet 1

Trompet 2

Orgel/Piano

This system contains the first four measures of the piece. Trompet 1 and Trompet 2 are in G major (one sharp) and common time. Trompet 1 has a melodic line with a slur over measures 3 and 4. Trompet 2 has a rhythmic accompaniment. The Orgel/Piano part is in F major (two flats) and common time, with a complex accompaniment in both hands.

Tr. 1

Tr. 2

Org./Pno.

This system contains measures 5 through 8. Tr. 1 has a melodic line with a slur over measures 6 and 7. Tr. 2 has a rhythmic accompaniment. The Org./Pno. part continues with its accompaniment.

Tr. 1

Tr. 2

Org./Pno.

This system contains measures 9 through 12. Tr. 1 has a melodic line with a slur over measures 10 and 11. Tr. 2 has a rhythmic accompaniment. The Org./Pno. part continues with its accompaniment.

Boven de starren (2)

2

13

Tr. 1

Tr. 2

Org./Pno.

16

Tr. 1

Tr. 2

Org./Pno.

19

Tr. 1

Tr. 2

Org./Pno.

A — men

# Boven de starren

Arr. Henk Dubbink

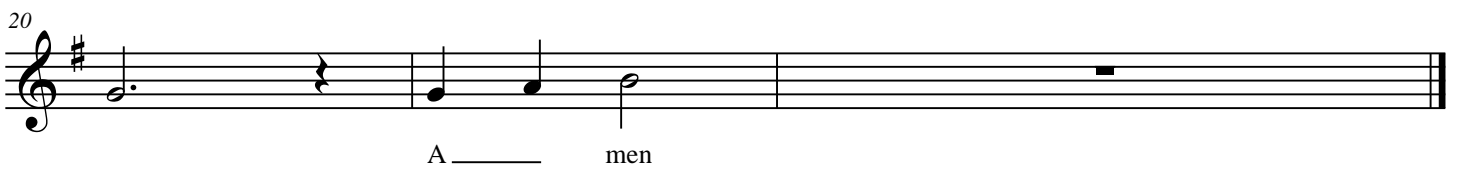
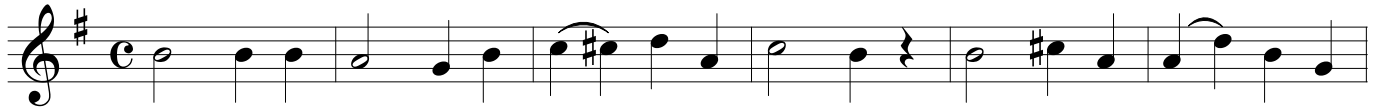

# Boven de starren

Arr. Henk Dubbink

- System 1:** Starts with a treble clef, a key signature of one sharp (F#), and a common time signature (C). The melody begins with a half note G4, followed by quarter notes A4, B4, and C5. It continues with a sequence of eighth notes: D5, E5, F#5, G5, A5, B5, C5, D5, E5, F#5, G5, A5, B5, C5, ending with a quarter rest.
- System 2:** Measure 7 starts with a quarter note C5, followed by quarter notes B4, A4, G4, F#4, E4, D4, C4. Measure 8 begins with a whole note G3, followed by quarter notes A3, B3, C4, D4, E4, F#4, G4, A4, B4, C5, ending with a quarter rest.
- System 3:** Measure 13 starts with a half note G4, followed by quarter notes A4, B4, C5, D5, E5, F#5, G5, A5, B5, C5, ending with a quarter rest. Measure 14 begins with a quarter note G4, followed by quarter notes A4, B4, C5, D5, E5, F#5, G5, A5, B5, C5, ending with a quarter rest.
- System 4:** Measure 20 starts with a half note G4, followed by a quarter rest. Measure 21 begins with a half note G4, followed by a quarter rest. Measure 22 begins with a half note G4, followed by a quarter rest. The piece concludes with a double bar line.